

Finishing & Polishing



Prestige Dental Products, Inc

PrestigeDental.com
877-772-3888

Welcome to Prestige Dental Products, Inc.

located in Anaheim, California USA is recognized for its exceptional customer service, high quality products, and its competitive low prices.

As an authorized Dealer of many brands in North America, we have provided dentists with advanced dental supplies and equipment, along with excellent customer service. Our bulk purchases allow us to provide products to our clients with highly competitive low prices, thus ensuring that our customers' needs are met with full satisfaction.

Prestige Dental Products offers all Dental Specialties a comprehensive choice of the products and equipment that are necessary to operate a successful dental practice in the fields of General Dentistry, Cosmetic Dentistry, Orthodontics, Oral Surgery, Endodontic, Periodontics, Pedodontics and Implant Dentistry.

Our Mission is to provide innovative, integrated Dental products and excellent services; and to be trusted advisors and consultants to our customers, enabling them to deliver the best quality patient care and enhance their practice efficiency and

Customer Information

Order

PHONE To place an order by phone, please call toll free Number 877-772-3888 Monday through Friday 9.00 a.m. -5:00 p.m. (PST).

FAX You may FAX your orders to 714-632-8821.

INTERNET www.prestigedentalproducts.com

You Can Place Orders Online any time in our secure website.

Our Online Catalog offers access to our Product Line, Monthly Specials, Manufacturer Specials, and Promotions.



Note: New Customers/First time buyers do not need User ID and Password to shop from us.

Simply add items to the shopping cart. At CHECKOUT, you will have the option to pay with a Credit Card through our Secure Servers.



Customize order for special customer

Email us to mass@prestigedentalproducts.com a list of the items you order on a regular basis, or contact our sales representative to the Toll Free (877) 772-3888 and we will prepare a special Price list just for you.

Payment

CREDIT CARD We accept Visa, MasterCard, American Express and PayPal. Credit card order will ship only to credit card holders name and address. If you want to ship your order to different address than the billing address, please pay through PayPal or through Bank to Bank method.

Bank to Bank payment through High Secure Intuit Payment-Network

Pay electronically through high secure payment network, after you place your order, Prestige Dental Products will email you the invoice which has a link to guide you through a one-time set-up process to send your payment, and it is free for you. The payment transaction will be processed from your bank account to Prestige dental Products bank account securely. Nobody can see or know your bank information through this high secure Payment-Network.

MONTHLY BILLING "Net 30 days payment"

To get a net 30 days payment terms, please fill out our credit application form. These accounts are subject to our open account terms pending credit approval. Satisfactory credit references are required. Your account payment will be due upon receipt of your monthly statement.

Shipping

GROUND DELIVERY

Free shipping for all Orders \$400.00 or more "Tax not included \$400.00" in the state of the west coast (Excluding: Equipment, Solutions, Large Heavy Cases of disposable Goods, Casting Materials, Hazardous and Refrigerated Items).

EXPEDITED SHIPPING UPS Next Day and Second Day Service for which additional shipping fees will be charged.

SHIPPING HAZARDOUS ITEMS All Hazardous products will have an Additional \$20.00 charge due to Dept. of Transportation Regulations. Hazardous materials may not be shipped by air (for example: Alcohol, Methanol, Ethanol, Laboratory Reagents, or anything flammable). No returns will be accepted.

All Refrigerated Items are non-returnable and are shipped Next Day Air only and charges are added to Invoice.

State and federal laws

DEA CERTIFICATE & LICENSE

To enable us to ship to you in compliance with the law, we mandatory request that you supply us with a copy of your DEA Registration Certificate and Physician License prior to your first order of any purchase items such as needles, syringes, I.V. Products, anesthetics and pharmaceuticals.

Prestige Dental Products does not take responsibility for any typographical errors.

**All Prices And Specifications In This Catalog
Are Subject To Change Without Prior Notice.**





Prestige Dental Products, Inc.
Tel: 877-772-3888

Composite Finishing

Enhance (Dentsply)

Refill Discs, 40/Pkg	32-1137	68.95
Refill Cups, 40/Pkg	32-1136	68.95
Refill Points, 40/Pkg	32-1135	68.95



PREMA Enamel Microabrasion System (Premier)

PREMA® Enamel Microabrasion System

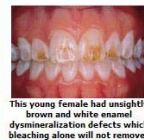

This young female had unsightly brown and white enamel dysmineralization defects which bleaching alone will not remove.

The Prema treated teeth immediately after treatment.

After a 14-day "take-home" tooth-whitening treatment.

PREMA® Enamel Microabrasion is a chemical-mechanical polishing compound containing a mild solution of hydrochloric acid with silicon carbide in a water-soluble slurry. The syringe delivery system permits an effective and economical application. PREMA® Enamel Microabrasion slurry is an acid-abrasive formulation used to correct superficial white, brown or multi-colored enamel defects. When used with a low-speed hand piece fitted with a 10:1 gear reduction angle, the slurry safely removes a controlled and limited amount of superficial enamel. Enamel Microabrasion does not recognizably alter enamel surface contours. Patients with tetracycline staining, dentinogenesis imperfect or other such defects which are deep within the tooth structure cannot be improved with enamel microabrasion.

Mandrels 5/Pkg	32-88622	28.59
Kit: (4) 1.2ml Prema syringes (20) polishing cups, (20) syringe tips, (4) mandrel tips	32-88621	65.39
Mandrel Tips (25) Mandrels (2)	32-88623	41.39

Refill Soflex XT Discs (3M)

	Item No	Mfg.No	
	32-1185	2381C	39.95
	32-1186	2381F	39.95
	32-1187	2381M	39.95
	32-1188	2381SF	39.95
	32-1189	2382C	39.95
	32-1190	2382F	39.95
	32-1191	2382M	39.95
	32-1184	2382SF	39.95

85/Pkg

Finishing & Polishing Strips

Abrasive Strip Holding Instrument (Dentsply-Glenroe)



1 instrument plus 6 abrasive strips	32-1111	59.95
1 instrument	32-1112	54.95

Finishing & Polishing

Abrasive Strips Double Sided (Dentsply-Glenroe)



8 mm - medium grit	32-1113	20.95
6 mm - medium grit	32-1114	20.95
4 mm - medium grit	32-1115	20.95

Abrasive Strips Single Sided (Dentsply-Glenroe)



6 mm - ultra fine grit	32-1116	13.95
4 mm - ultra fine grit	32-1117	13.95
6 mm - medium grit	32-1118	13.95
8 mm - medium grit	32-1119	13.95
4 mm - medium grit	32-1120	13.95

Finishing & Polishing Strips metal One Side(Rite Dent)



6mm, 12/Box	32-1139	9.99
4mm, 12/Box	32-1138	9.99

Refill Soflex Discs (3M)



	Item.No	Mfg.No	
3/8" Coarse	32-1173	1981C	39.95
3/8" Fine 85/Pkg	32-1174	1981F	39.95
3/8" Super Fine 85/Pkg	32-1176	1981SF	39.95
3/8" Medium 85/Pkg	32-1175	1981M	39.95
1/2" Coarse 85/Pkg	32-1177	1982C	39.95
1/2" Fine 85/Pkg	32-1178	1982F	39.95
1/2" Medium 85/Pkg	32-1179	1982M	39.95
1/2" Super Fine 85/Pkg	32-1180	1982SF	39.95

85/Pkg

Metal Lightning Strips (Miltex)



Size	Fine	Medium	Coarse
Narrow	32-5000	32-5003	32-5006
Medium	32-5001	32-5004	32-5007
Wide	32-5002	32-5005	32-5009

12.95

Finishing & Polishing



Prestige Dental Products, Inc.
Tel: 877-772-3888

Soflex Finishing strips (3M)



	Item No	Mfg No	
Fine/Superfine 7" Strips 120/Pkg	32-1181	1956	32.99
Coarse/Medium 7" Strips 50/Pkg	32-1183	1954	33.99
Coarse/Medium 7" Strips 100/Pkg	32-1182	1954N	31.99

Spectra Polyester Stripes (Moyco Technologies, Inc)



Spectra A Assorted Medium	32-1194	21.95
Spectra F Coarse Medium	32-1195	21.95
Spectra A Fine Medium	32-1193	21.95
Spectra F Assorted Medium	32-1192	21.95
Spectra F Fine Medium	32-1196	21.95

Mandrels

Mandrels

 M-303 Regular #312-303	 M-103 #312-103 Rubber Pts w/ hex-nuts
 M-305 High Speed #312-305	 M-105 #312-105 Spiral Mandrel
 M-300 Brass Head #312-300	 M-122 #312-122 Large Head Mandrel

M-303 Regular, 12/Pkg	32-1164	7.95
M-103 Rubber Pts w/ hex-nuts, 12/Pkg	32-1163	6.95
M-305 High speed, 12/Pkg	32-1162	7.95
M-105 spiral Mandrel, 12/Pkg	32-1161	7.95
M-300 Brass Head, 12/Pkg	32-1160	15.95
M-122 Large Head Mandrel, 12/Pkg	32-1165	15.95

Mounted Stones

Blue Abrasive Points (Meta Dental)



Small, 12/Pkg	32-1122	49.95
Medium, 12/Pkg	32-1121	54.95
Large, 12/Pkg	32-1123	59.95

Blue stones (Meta Dental)

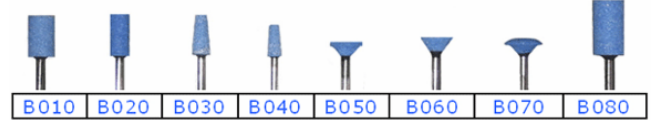

B010 Blue Stone, 12/Pkg	32-1130	14.95
B020 Blue Stone, 12/Pkg	32-1129	14.95
B030 Blue Stone, 12/Pkg	32-1128	14.95
B040 Blue Stone, 12/Pkg	32-1127	14.95
B050 Blue Stone, 12/Pkg	32-1126	14.95
B060 Blue Stone, 12/Pkg	32-1125	14.95
B070 Blue Stone, 12/Pkg	32-1124	14.95
B080 Blue Stone, 12/Pkg	32-1131	14.95

Diamond Impregnated Rubber Polishers



Dia Wheel - 15mm x 3.5mm, each	32-1132	19.95
Dia Point - 6mm x 16mm, each	32-1133	19.95

Rubber Clasp Polisher Points

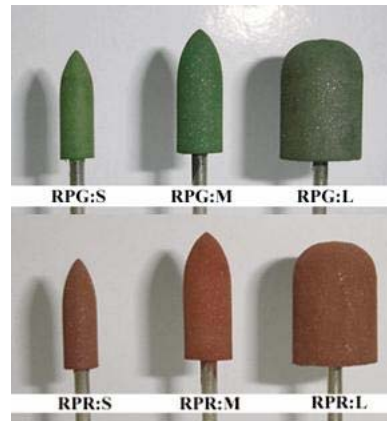

Long lasting mounted rubberized abrasive points for acrylic and metals

	Item No	Mfg No	
Small Green Stone 12/Box	32-1167	RPG-S	13.95
Medium Green Stone 12/Box	32-1166	RPG-M	14.95
Large Green Stone 12/Box	32-1171	RPG-L	15.95
Small Red Stone 12/Box	32-1170	RPR-S	13.95
Medium Red Stone 12/Box	32-1169	RPR-M	14.95
Large Red Stone 12/Box	32-1168	RPR-L	15.95



Prestige Dental Products, Inc.
Tel: 877-772-3888

Stones for Alloys

WHEEL	TAPER	FLAME	SM. BARREL	INVERTED CONE	LG. BARREL
P011	P020	P030	P039	P042	P059
W011	W020	W030	W039	W042	W059
C011	C020	C030	C039	C042	C059

	Item No	Mfg No	
Pink Stone, Wheel shape, 12/Box	32-1214	P011	3.95
Pink Stone, Taper shape, 12/Box	32-1212	P020	3.95
Pink Stone, Flame shape, 12/Box	32-1213	P030	3.95
Pink Stone, SM Barrel shape, 12/Box	32-1211	P039	3.95
Pink Stone, Inverted Cone shape, 12/Box	32-1210	P042	3.95
Pink Stone, LG. Barrel shape, 12/Box	32-1209	P059	3.95
White Stone, Wheel shape, 12/Box	32-1208	W011	3.95
White Stone, Taper shape, 12/Box	32-1207	W020	3.95
White Stone, Flame shape, 12/Box	32-1206	W030	3.95
White Stone, SM Barrel shape, 12/Box	32-1205	W039	3.95
White Stone, Inverted shape, 12/Box	32-1204	W042	3.95
White Stone, LG. Barrel shape, 12/Box	32-1203	W059	3.95
Red Stone, Wheel shape, 12/Box	32-1202	C011	3.95
Red Stone, Taper shape, 12/Box	32-1201	C020	3.95
Red Stone, Flame shape, 12/Box	32-1200	C030	3.95
Red Stone, SM Barrel shape, 12/Box	32-1199	C039	3.95
Red Stone, Inverted shape, 12/Box	32-1198	C042	3.95
Red Stone, LG. Barrel shape, 12/Box	32-1197	C059	3.95

Dura White Stone FG (Shofu)

SHAPE CATEGORY	CN1	CY2	FL1	FL2	IC2	KN1	RD1	RD2
SHAPE								
ISO #	024	025	030	025	032	050	030	024
FG (12 PK)	PN 0241	0243	0240	0244	0245	0246	0247	0248

SHAPE CATEGORY	TC1	WH1
SHAPE		
ISO #	020	040
FG (12 PK)	PN 0249	0250



Shape CN1 FG, 12/Box	32-847112	20.95
Shape CY2 FG, 12/Box	32-84720	20.95
Shape FL1 FG, 12/Box	32-84712	20.95
Shape FL2 FG, 12/Box	32-84713	20.95
Shape IC2 FG, 12/Box	32-84715	20.95
Shape KN1 FG, 12/Box	32-84714	20.95
Shape RD1 FG, 12/Box	32-84716	20.95
Shape RD2 FG, 12/Box	32-84717	20.95
Shape TC1 FG, 12/Box	32-84718	20.95
Shape WH1 FG, 12/Box	32-84719	20.95

Finishing & Polishing

Green Stone FG

CN1	CY1	CY2	FL2	IC1	TC1

CN1 - FG, 12/Box	32-1143	9.95
CY1 - FG, 12/Box	32-1142	9.95
CY2 - FG, 12/Box	32-1141	9.95
FL2 - FG, 12/Box	32-1140	9.95
IC1 - FG, 12/Box	32-1144	9.95
TC1 - FG, 12/Box	32-1145	9.95

Green Stone HP for Low speed HP

CONCAVE	KNIFE EDGE	WHEEL	BULLET	INVERTED CONE	FLAT END TAPER	WHEEL
G009	G010	G011	G013	G019	G020	G022
FLAME	CONCAVE	SM BARREL	SM INVERTED CONE	SM FLAT END TAPER	WHEEL	LG BARREL
G028	G033	G039	G042	G044	G053	G059

12/Pkg	Mfg.No	Item No	
Green Stone HP Concave	G009	32-1158	9.95
Green Stone HP Knife Edge	G010	32-1157	9.95
Green Stone HP Wheel	G011	32-1156	9.95
Green Stone HP Bullet	G013	32-1155	9.95
Green Stone HP Inverted Cone	G019	32-1154	9.95
Green Stone HP Flat End Taper	G020	32-1153	9.95
Green Stone HP Flame	G028	32-1151	9.95
Green Stone HP SM Barrel	G039	32-1149	9.95
Green Stone HP SM Inverted Cone	G042	32-1148	9.95
Green Stone HP SM Flat End Taper	G044	32-1147	9.95
Green Stone HP LG Barrel	G059	32-1159	9.95

White Stone FG

CN1	CY1	FL2	FL3A	RD1	IC1

White Shape CN1 - FG, 12/Box	32-1220	14.95
White Shape CY1 - FG, 12/Box	32-1219	14.95
White Shape FL2 - FG, 12/Box	32-1218	13.95
White Shape FL3A - FG, 12/Box	32-1217	14.95
White Shape RD1 - FG, 12/Box	32-1216	14.95
White Shape IC1 - FG, 12/Box	32-1215	14.95

Finishing & Polishing



Prestige Dental Products, Inc.
Tel: 877-772-3888

Cosmetic Contouring Kit (Shofu)



Contains: 2 Fine grit Shufu Robot Points and a Dura-Green and Dura-White FG stone for contouring, 8 HP Ceramiste Points for polishing, and instructions. 32-89471 **37.49**

Gold Polishing Kit (Shofu)



HP kit., Contains: 3 Brownie, 3 Greenie and 3 Supergreenie Points, in KN7, PC2 and WH6 shapes and instructions 32-89461 **37.49**

RA Kit., Contains: 3 Brownie, 3 Greenie and 3 Supergreenie Points, in KN7, PC2 and WH6 shapes and instructions 32-89462 **37.49**

Porcelain Adjustment Kit (Shofu)



Contains: 3 Dura-White Stones for adjusting and 9 Ceramiste Points for polishing and instructions. 32-89451 **36.95**

Porcelain Laminate Veneers Polishing Kit (Shofu)



Contains: 2 each (10 total) Ceramiste Cups and Midi-points in Standard, Ultra and Ultra II polishing grits.

32-89441 **39.95**

Enamel Adjustment Kit (Shofu)



Kit Contains: 3 Dura-White stones for adjusting and 9 Ceramiste Points for polishing all in CA shanks; instructions. 32-2215 **37.95**

1-Step One Gloss Composite Polisher (Shofu)



One Stop/One Step

·Disposable ·Multi-Uses

OneGloss advanced one-step polishers require only a feather-like touch to bring composite to a glossy finish. The polishers also can be used to remove tooth stains & orthodontic cements. The single use polishers are also appropriate for an entire procedure & offer exceptional durability.

Set Contains: 20 Each: Cup, Midi, & IC; 32-94721 **74.95**
Mandrel CA: 3 pcs

Refill Cup #0181 50 Pcs. 32-94722 **60.95**

Refill Midi #0182 50 Pcs. 32-94723 **60.95**

Refill IC #0183 50 Pcs. 32-94724 **60.95**

One Glass Mandrel CA (6) 32-94725 **16.29**

Rubber Polishers

Rubber Wheels (Keystone)



Rubber Wheels 7/8" White 100/Pkg 32-1172 **14.99**



Prestige Dental Products, Inc.
Tel: 877-772-3888

Finishing & Polishing

Qwikstrip (AXIS)

QwikStrip™ Serrated Strips are designed to make Crown & Bridge

clean up quick, safe and simple after cementation of crowns, veneers, bridges, inlays or onlays. Finish with the appropriate QwikStrip™

Abrasive Strip to smooth the final restoration. The depth limiting design prevents soft

tissue irritation, while the unique handle provides a comfortable grip for optimal tactile

control, giving easy access to interproximal spaces. No more cutting of the patients'

lips or gums with the firmly embedded strips. When IPR is necessary, use Qwik-Strip™

Single or Double-Sided for anterior teeth, followed by QwikStrip™ Curved for the posterior

teeth. QwikStrip™ Abrasive Strips are color-coded and available in three styles: Single-Sided, Double-Sided,

and Serrated. Available in packs of 10 in serrated, coarse, medium, fine and super-fine grits. The assortment

package includes 2 of each grit and 2 Serrated.

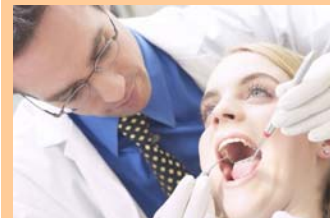

Assortment Pkg. (2 of each)



MFG. No.	QS-C	QS-M	QS-F	QS-SF	QS-SS
THICKNESS (mm.)*	0.18	0.14	0.10	0.08	0.05
Grit (um)	Coarse 120-135	Medium 100-120	Fine 45	Superfine 35	Serrated
Item Code	32-89005	32-89006	32-89009	32-89010	
	68.49				
Package	Pkg. of 10				

Assortment Pkg. (2 of each and 2 QS-SS)



MFG. No.	QSDS-C		QSDS-M		QSDS-F		QSDS-SF	
THICKNESS (mm.)*	0.35		0.22		0.20		0.18	
Grit (um)	Coarse 120-135		Medium 100-120		Fine 45		Superfine 35	
Item Code	32-89000	32-89001	32-89002	32-89003	32-89004			
	68.49							
Package	Pkg. of 10							

Order Online at
PrestigeDental.com



Call us for Quarterly Promotion

Prestigedentalproducts.com

Finishing & Polishing



Prestige Dental Products, Inc.
Tel: 877-772-3888

Seal-N-Shine (PulpDent)



Embrace WetBond Seal-n-Shine
Liquid Polish and Penetrating Resin
Light Cure - Moisture Tolerant - Clear Shade
Finishes and Polishes Restorations - Seals Composites and Margins - Saves Time

Tough, resilient, long-lasting resin provides smooth, durable, protective finish and seals against microleakage.

- Eliminates final finishing and polishing steps
 - Does not alter occlusion or anatomy
 - Bonds to the moist tooth
 - Cures with all lights
 - Heals white lines - Prevents marginal staining
 - Cures clear. No yellow tint.
- Available in bottles or syringes.

Seal-N-Shine Bottle Kit 6ml Bottle Clear Shade, Brush Handle, 100 Brush Tips.	23-11525	59.95
Seal-N-Shine Syringe Kit Contains: 2-1.2ml Syringes, 40 Flocked Tips.	23-11526	49.95

Disposable Prophy Brush (ATW)



Flat Screw White Nylon 144 Pcs/Box	26-11325	19.99
Flat Latch White Nylon Cup 144 Pcs/Box	26-11332	27.99
Flat Latch Black Bristle 144 Pcs/Box	26-11330	19.99
Flat Latch White Bristle 144 Pcs/Box	26-11328	19.99
Flat Latch White Nylon 144pc / Box	26-11327	19.99
Flat Latch White Bristle Cup 144pc / Box	26-11333	27.99
Tapered Latch Type Black Bristle 144pc / Box	26-11331	19.99
Tapered Latch White Nylon 144pc / Box	26-11329	19.99
Tapered Screw Type white Nylon 144pc / Box	26-11326	19.99

Sparkle Diamond Polishing Paste (PulpDent)

Produces a glaze-like high luster finish on porcelain, gold, composite and metal. Washes off easily. Does not splatter.



4 x 1.2ml. Syringes	32-89481	27.95
---------------------	----------	--------------

Aluminum Oxide (Deldent)

In 2.2lb. Plastic Bottles 50 Micron for general etching and blasting.
34-11216.....**28.95**

90 Micron for heavier work.
Use with the Miniblaster™, Minietcher™, and all other clinical sandblasting units.
41-20000**28.95**



Aluminum Oxide

99.6% pure
Non-contaminating
Uniform particles
Desiccant-packaged for moisture prevention
25lb/Box
50 Micron White
41-20001**85.95**



Aluminum Oxide (Danville)

1lb.		
27 Micron	41-20002	20.95
50 Micron White	41-20003	13.95
90 Micron Tan	41-20004	13.95



Diamond Polishing Paste (Temrex)

Restores the original smooth finish to porcelain or cast ceramic restorations.
3g. Syringe
32-89459**28.95**



Satin Finish Polishing Paste (Temrex)

Recommended for final stage polishing on all composite and paint-on restoratives.
3g. Syringe, Pkg. of 5
32-89460.....**39.95**





Prestige Dental Products, Inc.
www.prestigedentalproducts.com

Order Form

Date:

Ordered By

Deliver To

☐ Same as Above

Business Name:

Address:

State/Province:

Zip/Postal Code:

Phone:

Fax:

Contact Name:

Business Name:

Address:

State/Province:

Zip/Postal Code:

Phone:

Fax:

Contact Name:

Item Number	Description	Quantity	Unit Price	Amount

Payment

☐ Credit Card

☐ Online Payment (Bank to Bank)

E-mail

☐ American Express

☐ MasterCard

☐ Visa

☐ Check Payable To

Card Number:

Expiration Date:

Cardholder Name:

Sub Total

C.O.D. Charges

Freight Charges

Sales Tax

Total

Dental License #

Year Licensed

Expiration Date

DEA #

Year Licensed

Expiration Date



Prestige Dental Products, Inc

3031 E. Coronado St., #D

Anaheim, Ca 92806

Tel:877-772-3888 Fax:714-632-8821

www.prestigedentalproducts.com

